

Town of Wilton

Land Cover (2004)

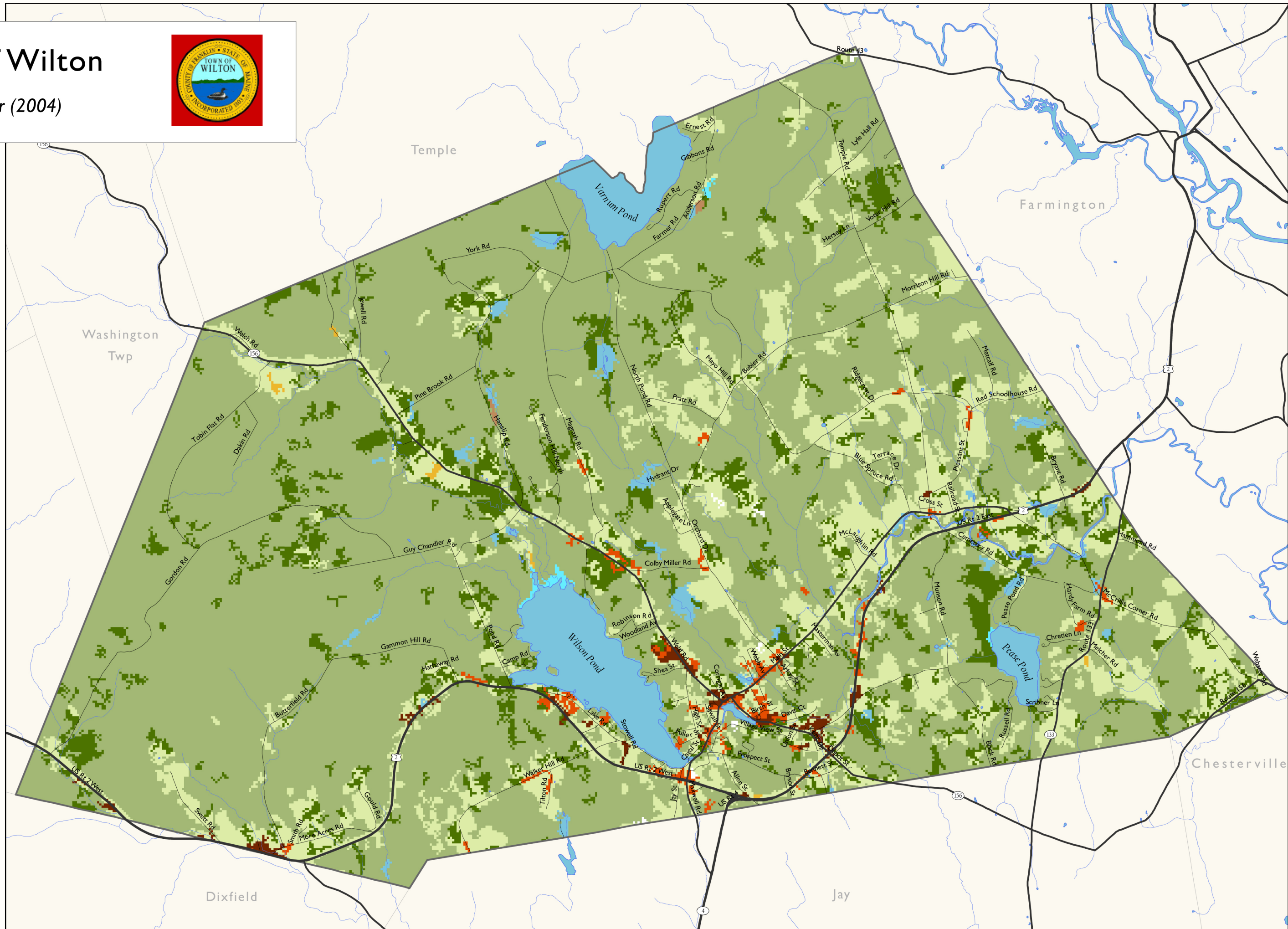

- Forest (69.56%)
- Regenerating Forest (7.94%)
- Dead Forest (.03%)
- Field/Grassland (16.42%)
- Crops (.07%)
- Lake/Waterbody (4.54%)
- Wetland (.16%)
- Sparse Residential (.72%)
- Dense Residential (.49%)

Other Features

- State Highway
- State Road
- Town Road
- Stream

